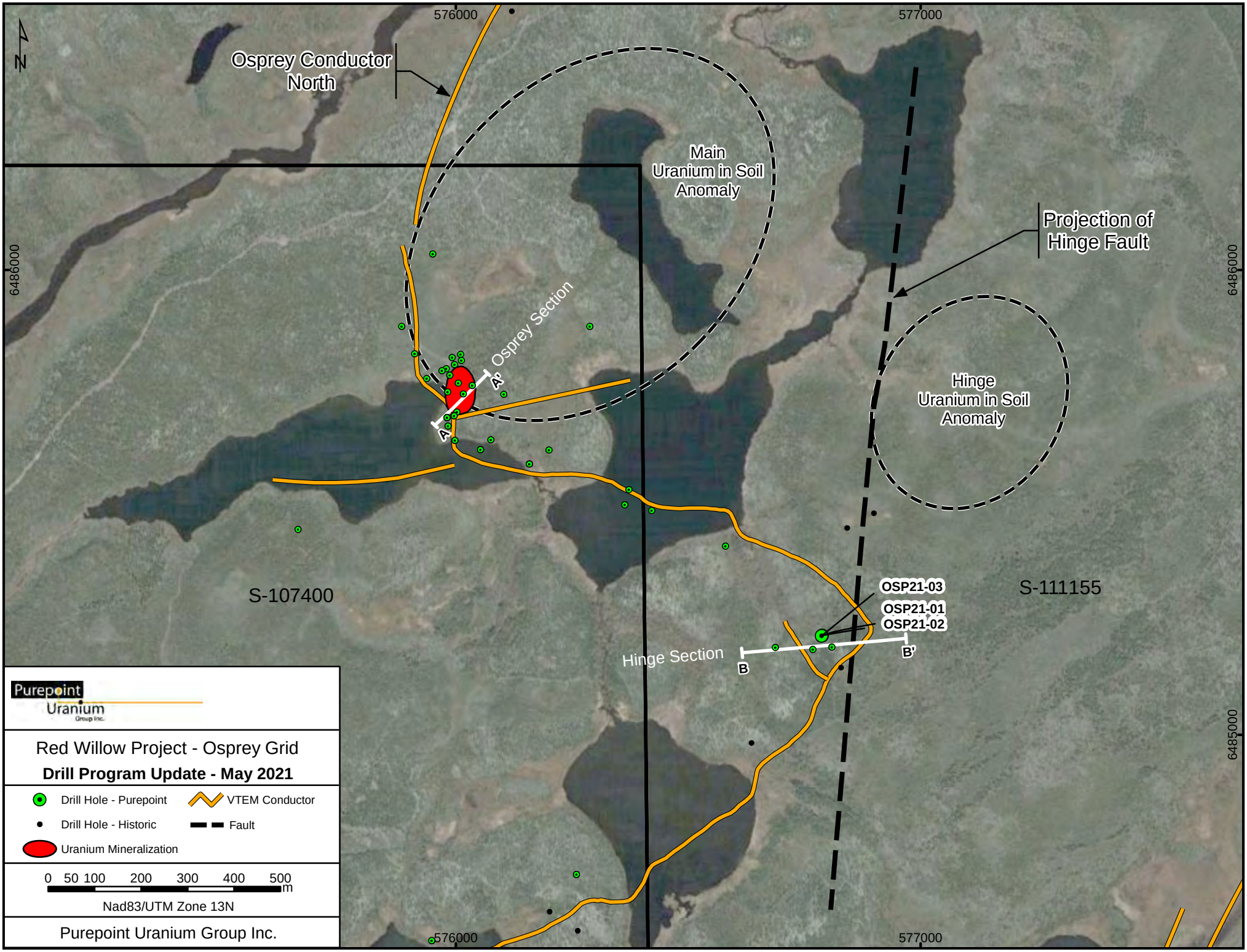
576000
577000
6486000
6485000
N
Osprey Conductor North
Main Uranium in Soil Anomaly
Projection of Hinge Fault
Hinge Uranium in Soil Anomaly
Osprey Section
A
A'
S-107400
S-111155
OSP21-03
OSP21-01
OSP21-02
Hinge Section
B
B'
Purepoint Uranium Group Inc.
Red Willow Project - Osprey Grid
Drill Program Update - May 2021
Drill Hole - Purepoint
Drill Hole - Historic
Uranium Mineralization
VTEM Conductor
Fault
0 50 100 200 300 400 500 m
Nad83/UTM Zone 13N
Purepoint Uranium Group Inc.